

CITY OF NAPOLEON GENERAL PERMIT APPLICATION

THIS APPLICATION IS FOR RESIDENTIAL CONSTRUCTION INCLUDING BUILDING, ELECTRICAL,
PLUMBING, MECHANICAL & REMODELING

P-14-0118
Bldg.

DATE 4-23-14 JOB LOCATION 5 PARK CT
 OWNER Sam Weible TELEPHONE # 419-579-4313
 OWNER ADDRESS 5 Park CT
 CONTRACTOR SELF CELL PHONE # _____
 DESCRIPTION OF WORK TO BE PERFORMED Tearing off shingles and Reshingling
 ESTIMATED COMPLETION DATE June 20th 2014 ESTIMATED COST \$3,818.77

Affected Floor Area (AFA): In existing structures, it is the area affected by the improvement, i.e. a new wall dividing a room (the AFA would be only the room and not all the rooms).

DESCRIPTION	FEE	TOTAL COST
BUILDING:		
<i>Decks</i>	\$25.00	\$
<i>Addition & Alterations</i> Square foot in (AFA) _____ x \$0.05 = \$ _____ +	\$25.00 =	\$
<i>Garage and Shed over 200 SF (Detached)</i>	\$25.00	\$
<input checked="" type="checkbox"/> <i>Siding and/or Roofing</i>	\$25.00	\$ <u>25.00</u>
<i>Windows/Doors</i>	\$25.00	\$
ELECTRICAL:		
<i>Electrical</i> Circuits in (AFA) _____ x \$3.00/Circuit = \$ _____ +	\$25.00 =	\$
<i>Electrical Service Upgrade</i>	\$25.00	\$
MECHANICAL:		
<i>Water Heater</i>	\$25.00	\$
<i>Furnace and/or AC Replacement</i>	\$25.00	\$
PLUMBING:		
<i>Plumbing</i> Traps in (AFA) _____ x \$3.00/Trap = \$ _____ +	\$25.00 =	\$
TOTAL plus Ohio Board of Building Standards Fee 1%		\$ <u>.25</u>

TOTAL FEE: \$ 25.25

I FULLY UNDERSTAND THAT NO EXCAVATION, CONSTRUCTION OR STRUCTURAL ALTERATION, ELECTRICAL OR MECHANICAL INSTALLATION OR ALTERATION OF ANY BUILDING STRUCTURE, SIGN, OR PART THEREOF AND NO USE OF THE ABOVE SHALL BE UNDERTAKEN OR PERFORMED UNTIL THE PERMIT APPLIED FOR HEREIN HAS BEEN APPROVED AND ISSUED BY THE CITY OF NAPOLEON BUILDING/ZONING DEPARTMENT.

I hereby certify that I am the Owner of the named property, or that the proposed work is authorized by the Owner of record and that I have been authorized by the Owner to make this application as his/her authorized agent and I agree to conform to all applicable laws of the jurisdiction. In addition, if a permit for Work described in this application is issued, I certify that the code official or the code official's authorized representative shall have the authority to enter areas covered by such permit at any reasonable hour to enforce the provisions of the code(s) applicable to such permit.

I HEREBY ACKNOWLEDGE THAT I HAVE READ AND FULLY UNDERSTAND THE ABOVE LISTED INSTRUCTIONS.

SIGNATURE OF APPLICANT: Sam Weible DATE: 4-23-14
 PRINT NAME: Sam Weible

PERMIT # _____ BATCH # 29917 CHECK # 1626 DATE 4-23-14

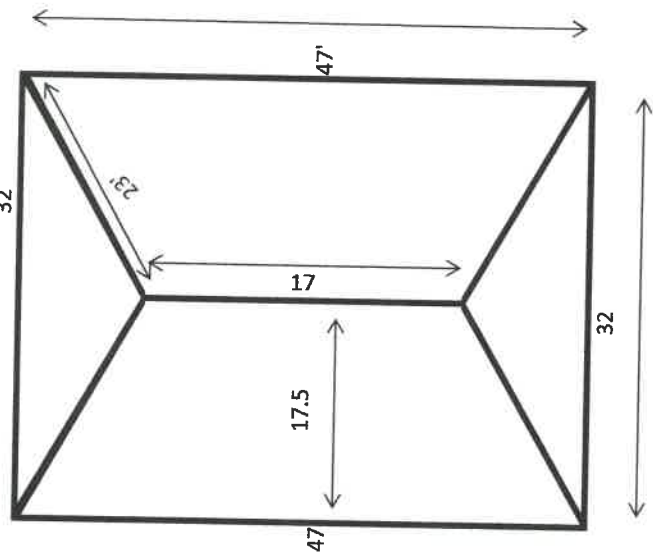
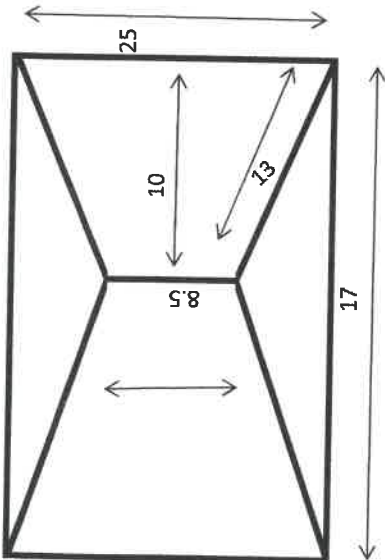

front/back sides
 $(h \cdot l) / 2$
 $((L1 + L2) \cdot H) / 2$
 total square feet =

house
 per side times 2
 280 560
 560 1120
 1680

garage
 $(h \cdot l) / 2$
 $((L1 + L2) \cdot H) / 2$
 total square feet =

85 170
 167.5 335
 505

combined square feet=
 plus 15% (errors)

2185
 2512.75

573.54
 186.78
 1746.42
 92.56

66
 4.99
 27.36

109
 69

99.75
 494.34
 3291.74

	actual	one unit cover	need	price/unit	608.3 need-3
ice guard	242	66	7	86.9	
felt paper	2512.75	246	12	16	192 need-1
shingles	2512.75	32.8	77	28.5	2183.235
hip edge	242	10	24.2	5.25	127.05
vents			6	10	60 need 1
boots			2	5	10 need 1
roof cement			4	4	16
box(es) of nails for guns		1 1/4	3	40.49	121.47
starter	242	100	3	36.25	108.75
hip and ridge shi	178	21.3	9	43.54	391.86
			approx total cost		3818.765